

SUP-20-0005, 230 Peach Street Tourist Home

Property Information

2320100024A
Armond and Linda Campbell
230 Peach Street
Williamsburg, VA 23188
A1 General Agriculture
Comp Plan: Economic Opportunity
Acres: 2.76

General Notes

- 1. Site is served by private well and septic.
- 2. Property is not located in a FEMA Floodplain zone.
- 3. Property does contain Resource Protection Area.
- 4. Property has an existing paved driveway accessed from a shared gravel driveway.
- 5. A minimum of three parking spots shall be provided (one parking spot per bedroom).

Adjacent Properties

2320100029 Six Forks Investment 7358 Richmond Road Williamsburg, VA 23188 B1 General Business	2320100028 John Stanco 7354 Richmond Road Williamsburg, VA 23188 B1 General Business
2320100025 Dae Chong 7296 Richmond Road Williamsburg, VA 23188 A1 General Agriculture	2320100024B Gary Campbell 234 Peach Street Williamsburg, VA 23188 A1 General Agriculture
2320100027 Palmetto Group LLC 7348 Richmond Road Williamsburg, VA 23188 B1 General Business	

Sheet Index

- 1. Cover Page
- 2. Location Map
- 3. Site Details

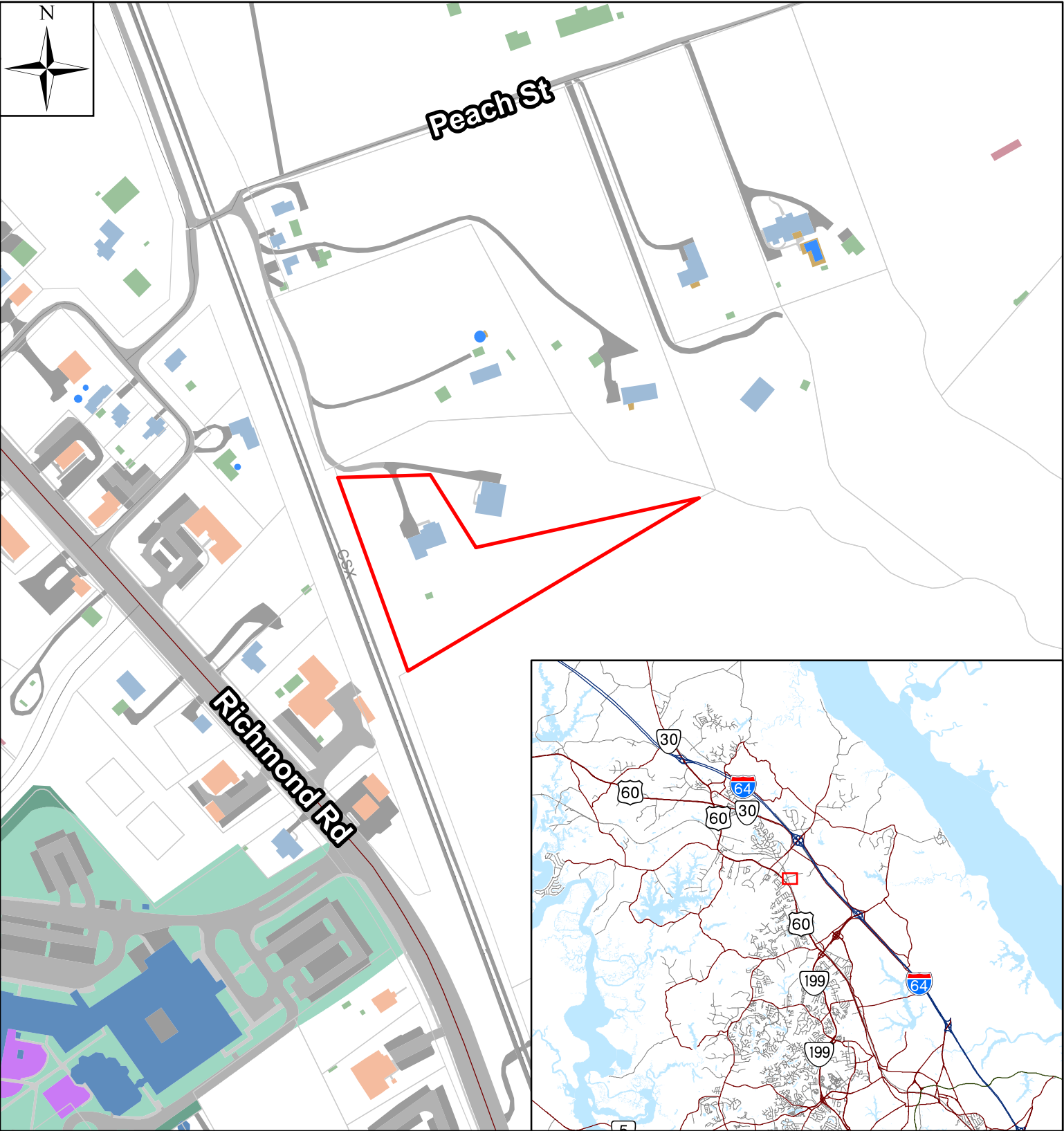

Maps Not To Scale

JCC SUP-20-0005

230 Peach St. Tourist Home

