

SUP-0014-2017, Yard Works SUP Amendment

This is an amendment to
JCC Case No. SUP-0015-1993.

Total SUP area following
amendment: +/- 49.90 acres.

Sheet Index

1. Cover Page
2. Existing SUP
3. SUP Boundary Changes
4. Proposed SUP

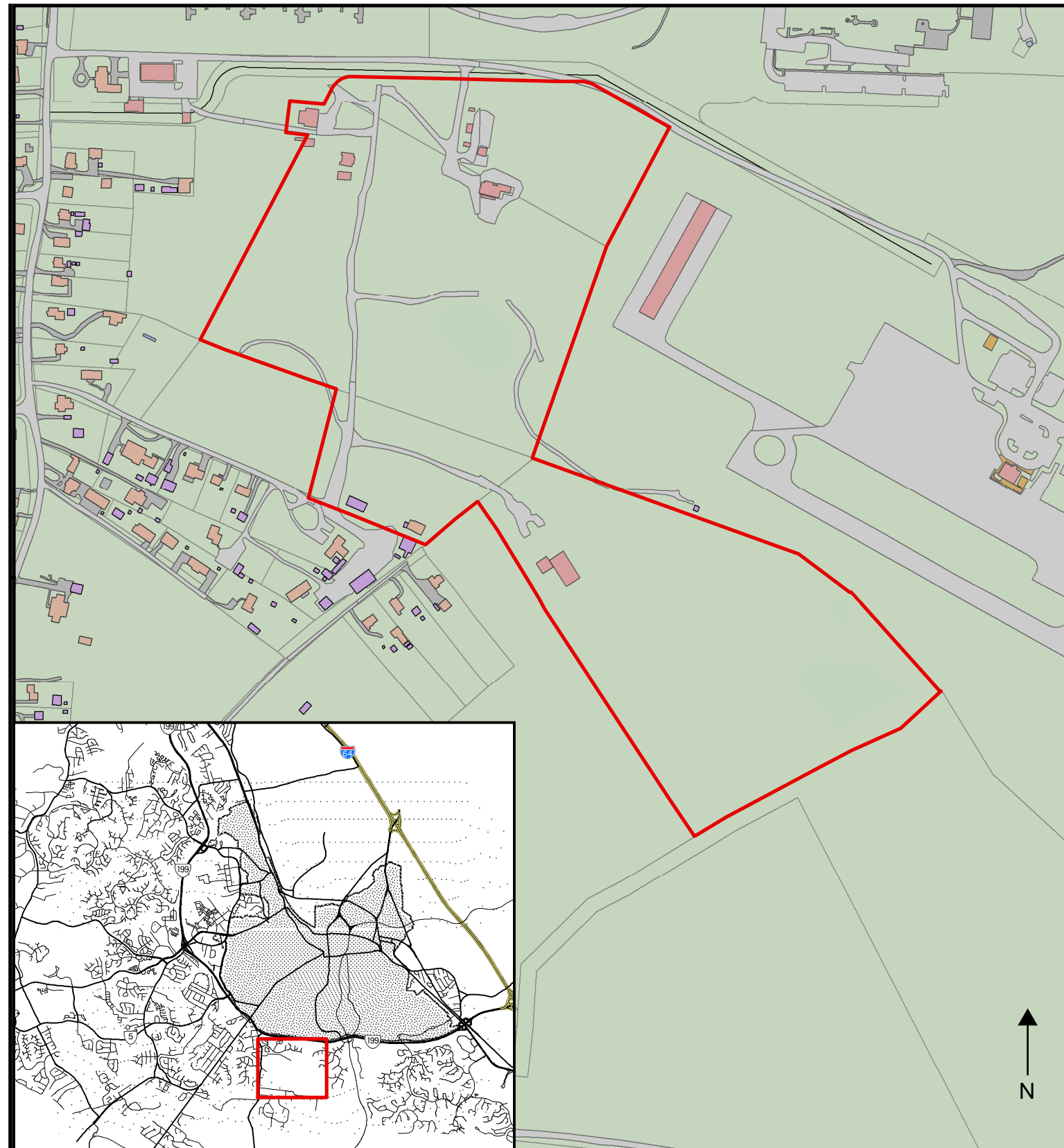

Maps Not To Scale

Properties

4820100005A

Address: 100 Marclay Road
Owner: Williamsburg-Jamestown Airport
Zoning: R-8, Rural Residential,
w/ portions Airport Approach Overlay
Comprehensive Plan: Airport

4820100012

Address: 20 Marclay Road
Owner: Short Neck LLC
Zoning: R-8, Rural Residential
w/ portions Airport Approach Overlay
Comprehensive Plan: Airport

4820100004A

Address: 10 Marclay Road
Owner: Waltrip, Larry T & Waltrip, Dudley S
Zoning: R-8, Rural Residential,
w/ Airport Approach Overlay
Comprehensive Plan: Airport

4820100004

Address: 3 Marclay Road
Owner: Marclay LLC
Zoning: R-8, Rural Residential,
w/ Airport Approach Overlay
Comprehensive Plan: Airport

4820100005C

Address: 164 Waltrip Lane
Owner: Waltrip, Larry T
Zoning: R-8, Rural Residential
Comprehensive Plan: Airport

4820100006

Address: (no address assigned)
Owner: Waltrip, Larry & Waltrip, Dudley S
Zoning: R-8, Rural Residential
Comprehensive Plan: Low Density Residential

Existing SUP-0015-1993, Waltrip Recycling

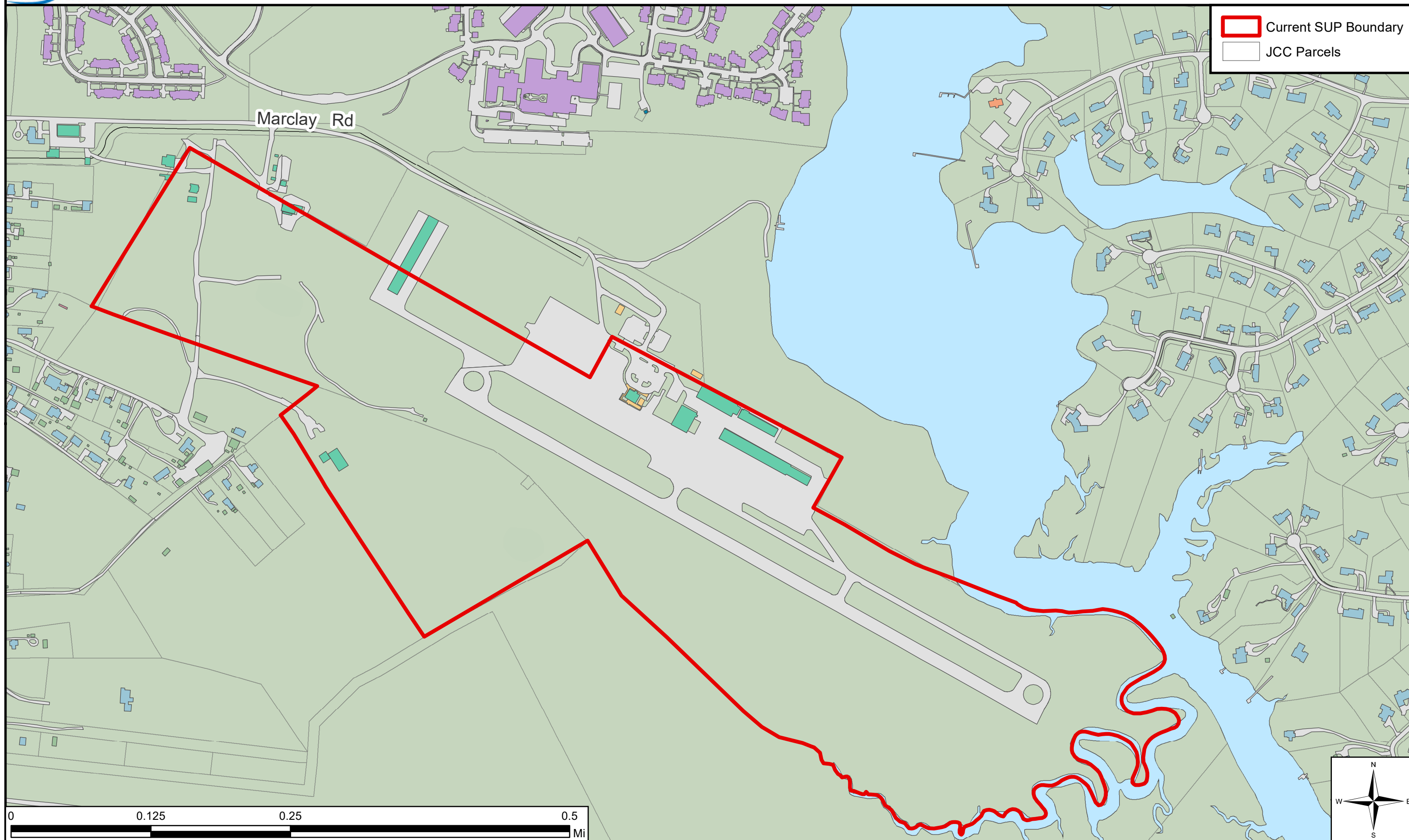



SUP-0014-2017, Yard Works SUP Amendment

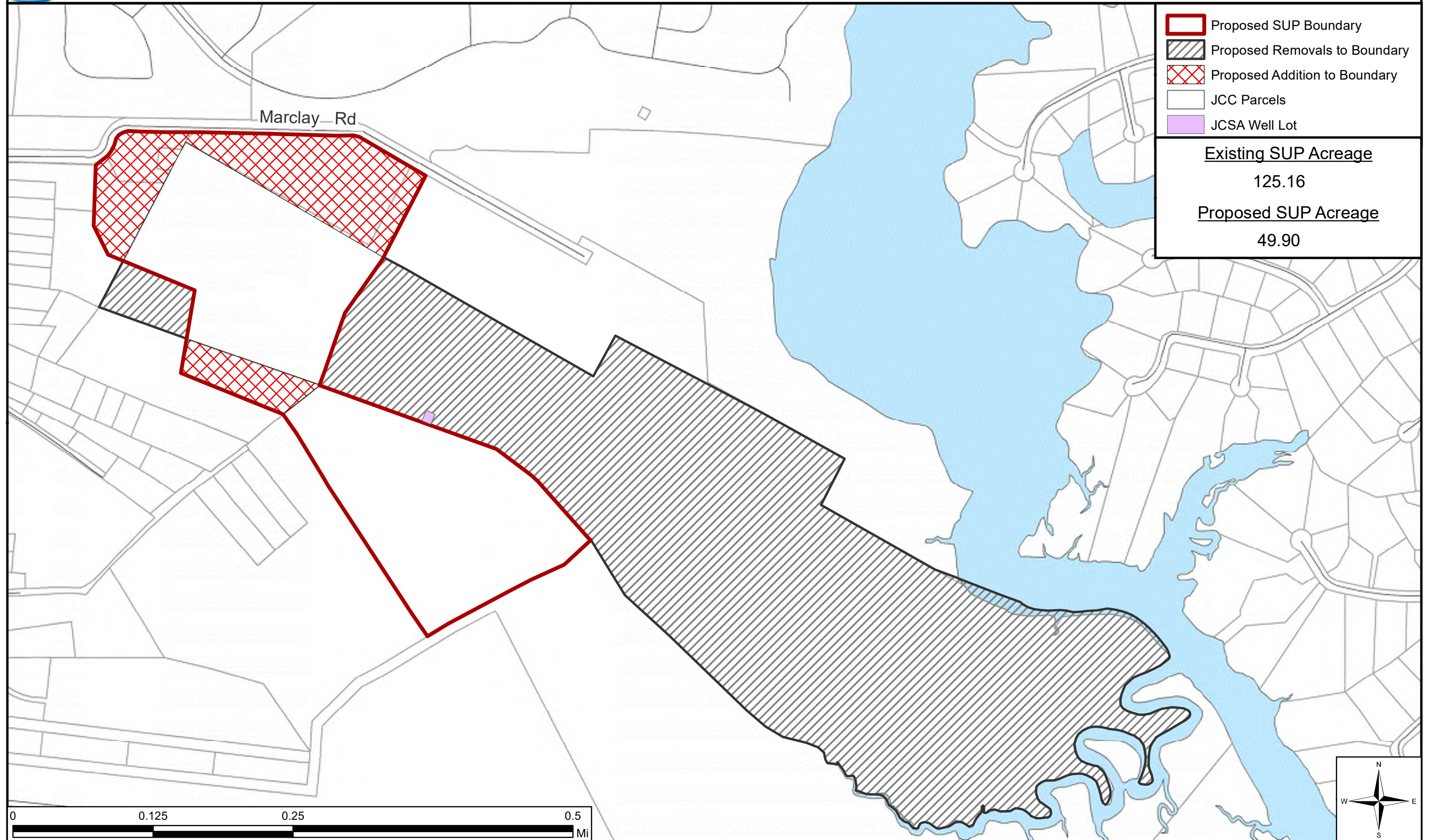

SUP-0014-2017, Yard Works SUP Amendment

