

OPERATIONAL PLANS FOR TRIAL OFF-LEASH AREA (OLA)

- Estimate a May opening date;
- Will be available at no charge during park operating hours;
- Self-governing – no staff will be specifically assigned to the areas;
- OLA's will be delineated with split rail fence sections in the corners and halfway down each side;
- Trial period will be approximately May-October;
- Each site will have a dog station, trash can and regulatory signage.

PARK LOCATIONS FOR OLA'S

Chickahominy Riverfront Park – 160' x 360' area

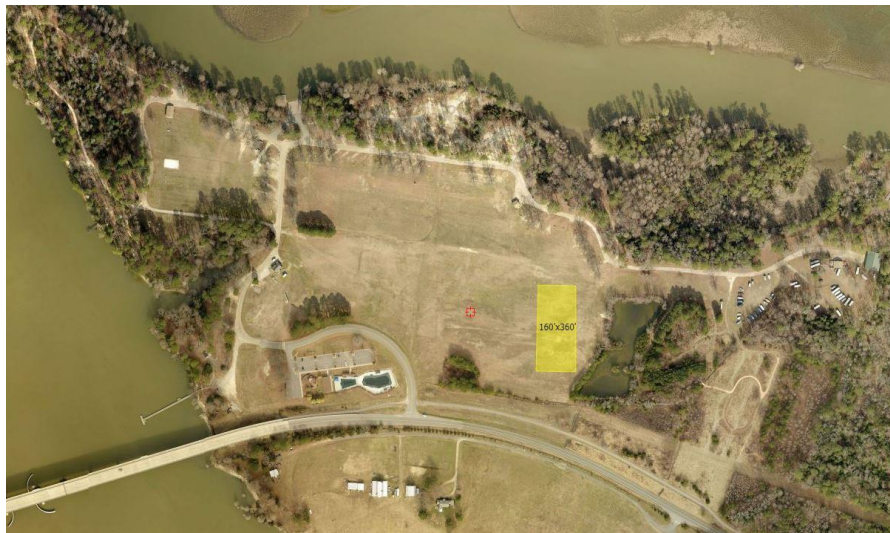

Jamestown Beach Event Park – 160'x 360'



Upper County Park – 150' x 300'



Veterans Park – 150' x 300'



REGULATORY SIGNAGE

Welcome to the Off-Leash Area At Veterans Park

To provide a safe, enjoyable and clean environment for park guests, please read the following information:

Dog Handlers:

- Are legally responsible for the actions of their dogs and any injuries or damage caused by them.
- Shall be within sight and voice control of their dog at all times and must not leave their dog unattended.
- Must carry a leash at all times, clean up after their dog, and properly dispose of waste.
- Shall remove any pinch, prong or spiked collars from their dog.
- Are not permitted to professionally train dogs on-site.
- Are limited to a bringing no more than two dogs per visit.

Dogs:

- Must be properly leashed unless in the Off Leash Area.
- Must be at least 4 months old, wear a collar with a current dog license and be up-to-date on all vaccinations.
- Are not allowed if they are in heat, vicious, or aggressive.
- Shall not be allowed to dig holes or harass other dogs, people, or wildlife.

General:

- Users of the off-leash area do so at their own risk.
- No food, dog treats or glass is permitted.
- Use of the area by animals other than dogs is prohibited.

If you need assistance or have comments or concerns, please call the Park Office at 757-259-5360, the Park Ranger at 757-592-1665 or email parks.rec@jamestownva.gov. For all emergencies, call 911.