

JCC SPECIAL USE PERMIT- 18-0027:
121 Leisure Road, Luxterra Electric Inc.

Application to obtain a Special Use Permit for Electrical Contractor's Office

Site Address: 121 Leisure Road

Property Owner:
Forest W Hamilton Estate, Clifton Martin Executor

Tax Map ID: 1120100006

Zoning: A-1

General Notes:

1. The 1,622 square foot office shall be used as the headquarters of the business
2. The pole barn and shop shall be used to store equipment and supplies.
3. The Lay-down yard shall be used to park all vehicles and trailers

Parking: The lay-down yard is approximately 14,000 square feet of an imperious gravel surface

Sheet Index:

1. Cover sheet
2. Master Plan

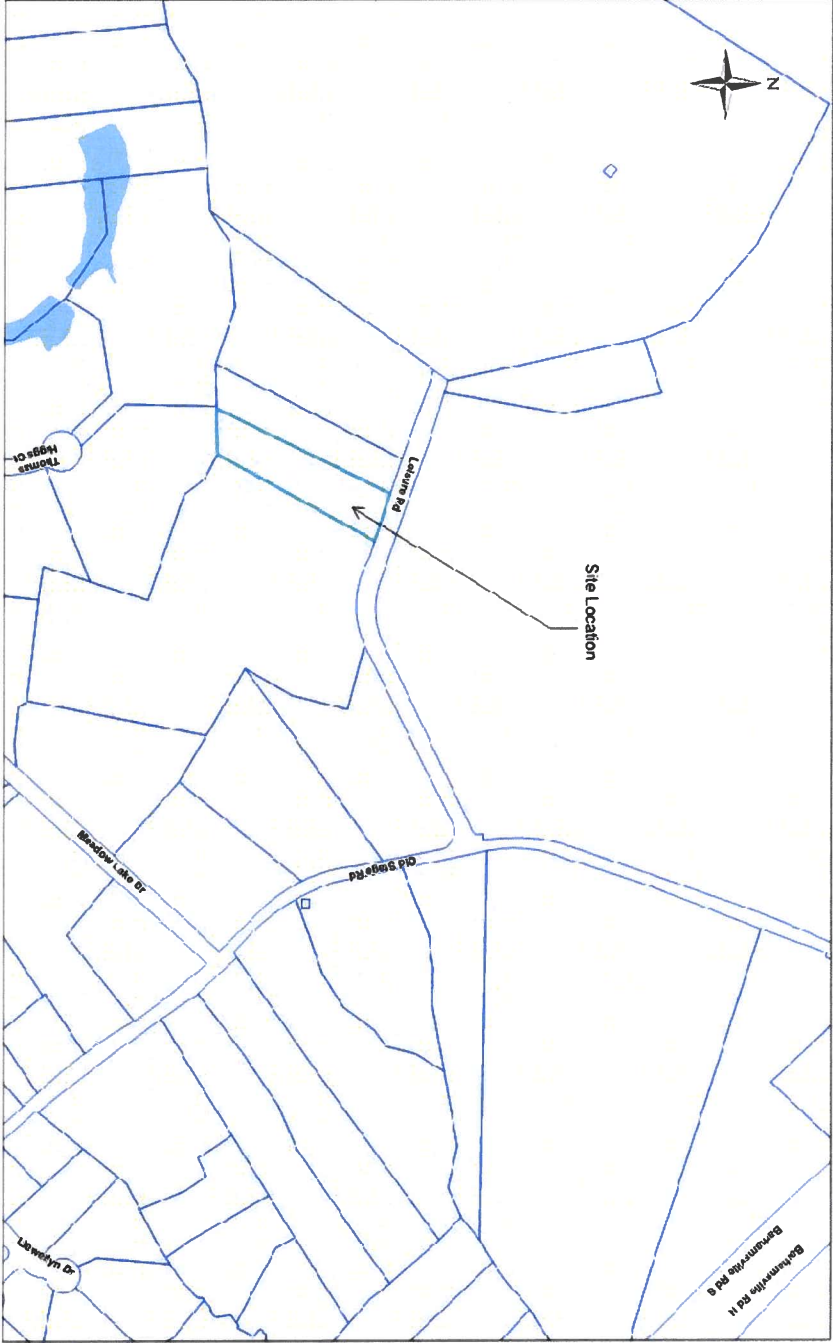

Location Map

Special Use Permit-18-0027, 121 Leisure Road Luxterra Electric Inc. Masterplan 1-28-19

